Welcome to the
Meet the Year 7 Tutors Evening

Thursday 21st September 2023

Year 7

We are very proud of your young people…

Year 7

Welcome to Year 7 'Meet the Tutors'

Please note S01 to S05 are downstairs. S12 is upstairs.		
Form	**Room**	**Tutor(s)**
7VCR	**S01**	**Mrs Cronshaw (Mr Hunter & Mr Rawling)**
7JFC	**S02**	**Mr Choi**
7LDA	**S03**	**Mr Davenport**
7JLA	**S04**	**Mr Lambert & Mr Harrop**
7RAH	**S05**	**Mrs Horne**
7AMI	**S08**	**Miss Mills & Mrs Arnold**
7LNO	**S12**	**Miss Novacki**
7VSI	**Room 33**	**Mrs Simmonds**

Year 7

Who can I talk to?

Mrs Kennedy
Director of Learning
Year 7 & Transition

Mr Hunter
Student Welfare Officer
Year 7 & Transition

Mr Rawling
Assistant to Year Team
Year 7 – Learning Base

Mrs Howells
Assistant Head Teacher
Senior Link to Year Team

Miss White
SEN Attendance &
Welfare Officer

Mrs Warburton
Emotional Health &
Wellbeing Coordinator

Mrs Chesterton
Learning Support
Coordinator

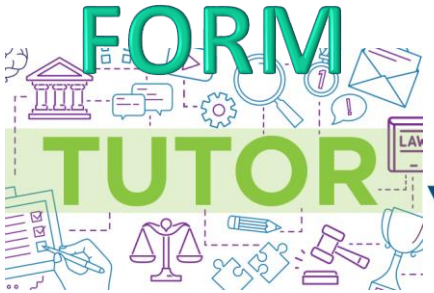

Year 7

Key Dates 2023/2024

Autumn Effort Grades Issued

Tuesday 5th December

Spring Progress Grades Issued

Tuesday 12th March

Year 7 Review Week

W/b Monday 11th December

Year 7 Parents' Evening

Thursday 18th April 4-7pm (Face to face)

Year 7 Internal Examinations

Wednesday 5th – Friday 7th June

End of Year Reports Issued

Tuesday 2nd July

Year 7

Communication…

- ½ termly bulletins
- Twitter @PHS_Year7
- New website: - Pastoral – Year 7
- Class charts
- Email the year team/form tutor

Year 7

Attainment & Curriculum

- We are consistently in the top 10% of schools nationally for attainment at GCSE.

- 9-1 GCSE grades used from Year 7
- Guidance Grades
- Curriculum in Year 7 will continue through KS3 until the end of Year 9
- In Year 10 they will be given the chance to choose some of their GCSE subjects

Year 7

Student Development Days

- Wednesday 27th September
- Thursday 23rd November
- Tuesday 23rd January
- Thursday 29th February
- Tuesday 16th July

Topics…

House challenges
Media safety
Careers
Health & wellbeing
Relationships
Stress management
Aspirations

Year 7

Extra-Curricular Opportunities

https://www.phs.cheshire.sch.uk/attachments/download.asp?file=1112&type=pdf

Year 7

myEVOLVE?

- myEVOLVE is an app which you can download for free for most devices and provides parents/carers with the ability to:
- View details of all the visits (eventually clubs but this will not be for a while whilst we are looking into its functionality) that their children are/have been involved in.
- View, download and print information and letters relating to visits.
- Read, complete and submit consent forms.
- Make booking requests for educational visits.
- Make online payments for educational visits.

Year 7

PE Department After School Activities

Monday 7th Oct - Friday 11th Oct 2019

Day	Activity	Time	Location
Monday	Gravitate Dance Club	3pm - 4.15pm	Dance Studio
	Year 7 and 8 Basketball v All Hallows	3.00pm - 4.30pm	Leisure Centre
	Year 7 and 8 Girls Football v Penketh	2pm—5.30pm	Penketh High School
Tuesday	Netball Fixture v Macc Academy	3pm - 5.30pm	PHS
	Year 7'a' and 'b' and Year 8 Football vs Eaton Bank (Macc League)	3pm - 5.15pm	PE / School Field
	Year 8 & 9 Dance Club	3pm - 4.15pm	Dance Studio
	Year 9 Football Training	3pm—4.15pm	School Field
Wednesday	Year 8 Football v Wilmslow (Macc Cup)	3pm—5.30pm	PHS
	GCSE PE Revision	3pm—4pm	Room 7
	Year 11 Football v Alsager (Cheshire Cup)	3pm—5.30pm	PHS / School Field
Thursday	Badminton Training—All Years	3pm—4.15pm	Leisure Centre
	Year 7 Girls Football 7-a-side Tournament	3pm—5.15pm	Macc Academy
	Rugby Training—All Years	3-4.15pm	School Fields
Friday	Year 8 and 9 Girls Football v St Nicholas	1.30pm—4.30pm	St Nicholas HS
	Fitness Friday (AKE/FAC)	3pm - 4.15pm	PHS

twitter @PHS_PhysEd

Year 7

Library

- The Library is open until 4.00pm for homework/quiet study on Monday -Thursday.
  On Fridays, the Library closes at 3.30pm.
- Each term we read and discuss a range of fiction titles. After Easter ,we will be focusing on a range of graphic novels shortlisted for Excelsier Award.

Late Bus

To enable students to involve themselves in extra-curricular activities there is a late bus that leaves school at 4.30pm, Monday-Thursday. Tickets can be purchased from Student Services. The bus has drop off points in Hazel Grove, High Lane and Disley.

Year 7

House Points

- H1 Positive = 1 points
- H2 Very good = 2 points
- H3 Outstanding = 5 points
- H4 Exceptional = 10 points

Year 7

House Points

Inspire

H1

- Answering a tricky question.
- Completing all of your work.
- Helping out in class.
- Completing some reflective SMART responses.
- Asking good questions in class.

H2

- Using subject specific terms in class.
- Being duty monitor.
- Supporting others with their learning.
- Completing a really detailed piece of SMART.
- Having your exercise book neat and complete each half term.
- Making positive contributions in sessions on Student Development Day.

H3

- *Talking a role on the Student Leadership Team*, or as a Subject Ambassador.
- Being a positive role model.
- Outstanding quality of work in half termly book check.

H4

- Taking a lead role in charity work.
- Exceptional support of school events.

Achieve

H1

- *96% attendance over a half term.*
- *Being in the top 30% of students in your year group for effort in your school report.*
- Completing one challenge in your Cultural Passport.
- Making good progress in a topic/skill.

H2

- *97% attendance over a half term.*
- *Being in the top 20% of students in your year group for effort in your school report.*
- Exceeding expectations in a piece of extended work in class or at home.
- Showing resilience in your work (e.g. reading out in class when you wouldn't normally volunteer to do so).

H3

- *98%/99% attendance over a half term.*
- *Being in the top 10% of students in your year group for effort in your school report.*
- *Having a clean uniform card at the end of a half term.*
- Being punctual to form and all lessons over a half term.

H4

- *100% attendance over a half term*
- *Being in the top 5% of students in your year group for effort in your school report.*
- Completing all challenges for a half term in the Cultural Passport.

Celebrate

H1

- Attendance to an extra-curricular club/event (H1 each time).

H2

- 'Person of the Performance' at an extra-curricular event.
- *Receiving a 'fab Friday' nomination.*
- Representing Poynton High School at an outside event.
- Contributing to the community beyond Poynton High School.

H3

- *Receiving a 'Half Term Hero' nomination.*
- Receiving a praise email/postcard home.
- Winning a competition in school.

H4

- Outstanding contribution to an extra-curricular club (half termly)
- Passing a music grading exam.
- Completing a Duke of Edinburgh Award.
- Winning a competition outside of school.

Positive Behaviour for Learning @ PHS

Year 7

Class charts

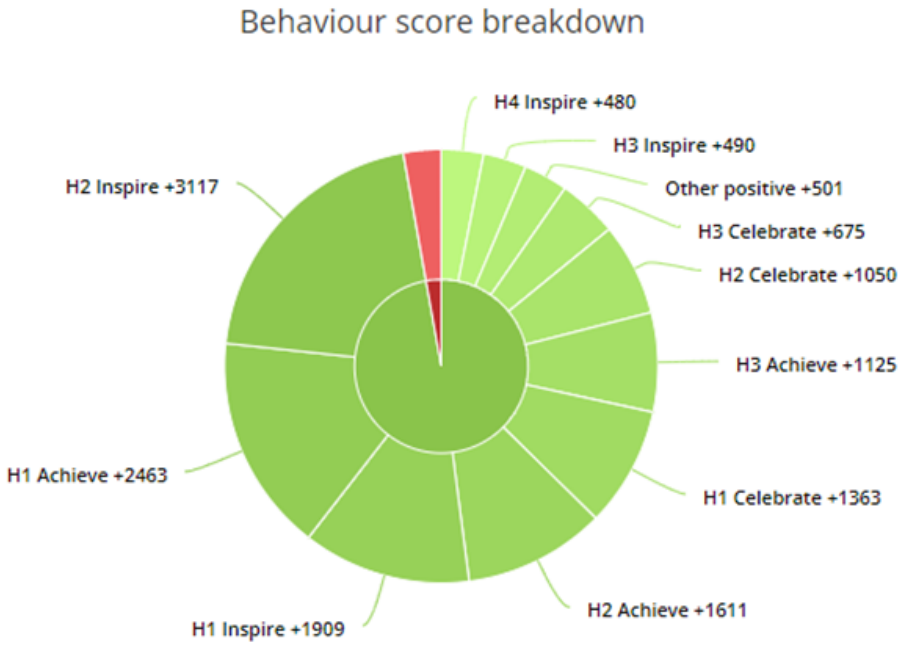

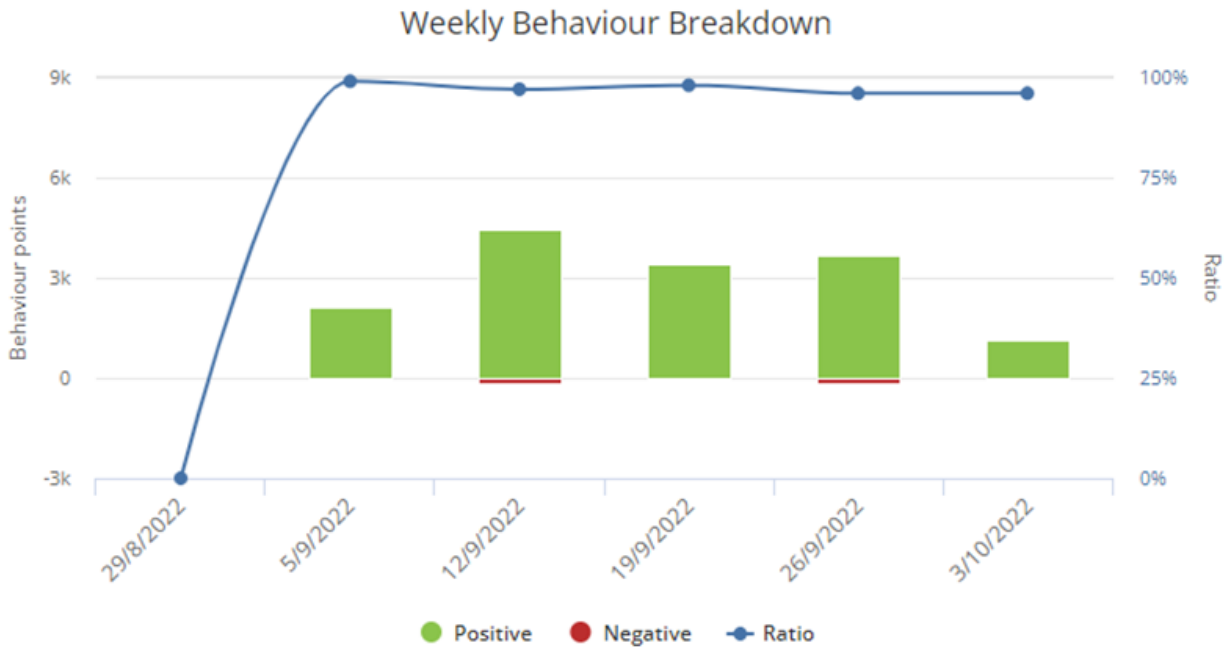

Year 7

Celebrating our students

Bronze, silver, gold and platinum

=

Governors award

PHS_Headteacher
@PHS_Headteacher

Congratulations to the students who were in the top 20 in @PHS_Year7 for House Points. Whether the points are for contributions in lessons or engaging in extra-curricular activities well done! @PoyntonHigh

11:17 AM · Sep 30, 2022 · Twitter Web App

6 Retweets 1 Quote Tweet 38 Likes

Tweet your reply Reply

Year 7

Behaviour System

C1 – Warning

C2 – Teacher Detention

C3 – Behaviour Base (2 lessons)

C4 – Behaviour Base (5 lessons)

C5 – Outside Classroom (20min lunch detention)

C6 – Charter breach – consequence and education

Year 7

SMART Student Marking And Reflection Time

Teachers provide Strengths and Targets using a green pen

Students respond to the teachers' targets using a red pen

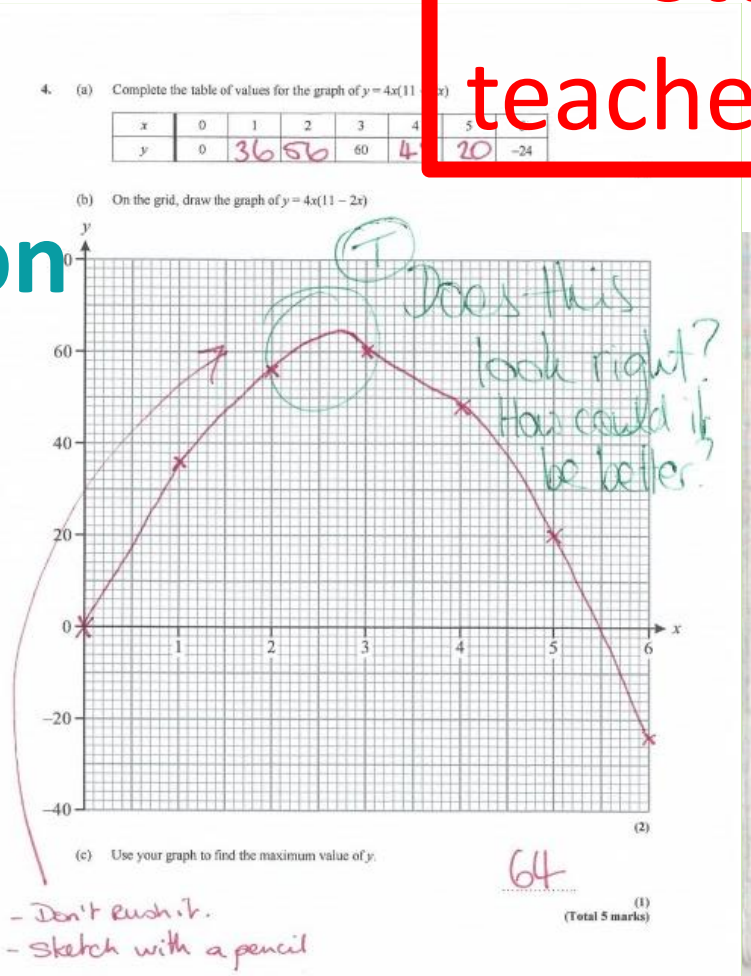

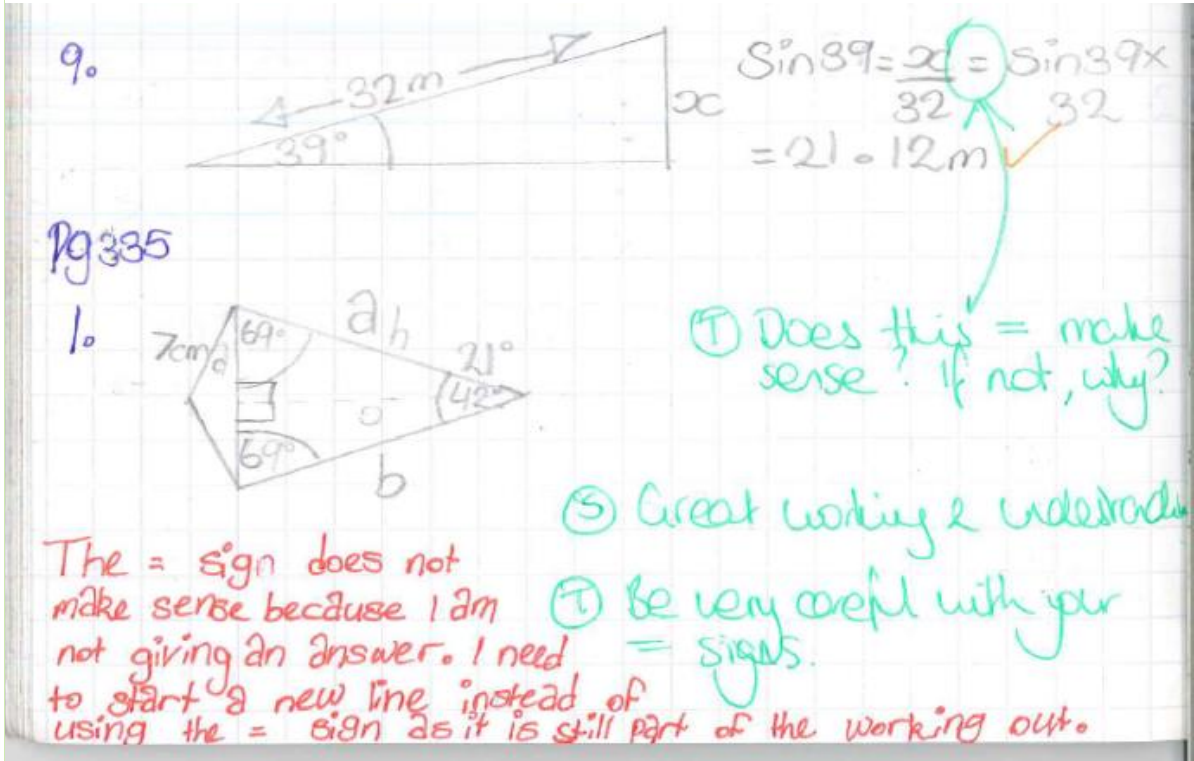

PTA – Parent/teacher association

- Please be involve[illegible]n this we have fundraising events such as
- Lottery
- Refreshme[illegible]
- Selling C[illegible]
- Bonfire night

Meeting…
27th September at 6.15pm
School reception

- If you're interested in supporting this then please let me know or…

Year 7

twitter

@PHS_Headteacher
@PoyntonHigh
@PHS_Year7
@PHS_PTA

Year 7

Welcome to Year 7 'Meet the Tutors'

Please note S01 to S05 are downstairs. S12 is upstairs.		
Form	**Room**	**Tutor(s)**
7VCR	S01	Mrs Cronshaw (Mr Hunter & Mr Rawling)
7JFC	S02	Mr Choi
7LDA	S03	Mr Davenport
7JLA	S04	Mr Lambert & Mr Harrop
7RAH	S05	Mrs Horne
7AMI	S08	Miss Mills & Mrs Arnold
7LNO	S12	Miss Novacki
7VSI	Room 33	Mrs Simmonds

Year 7